Violin
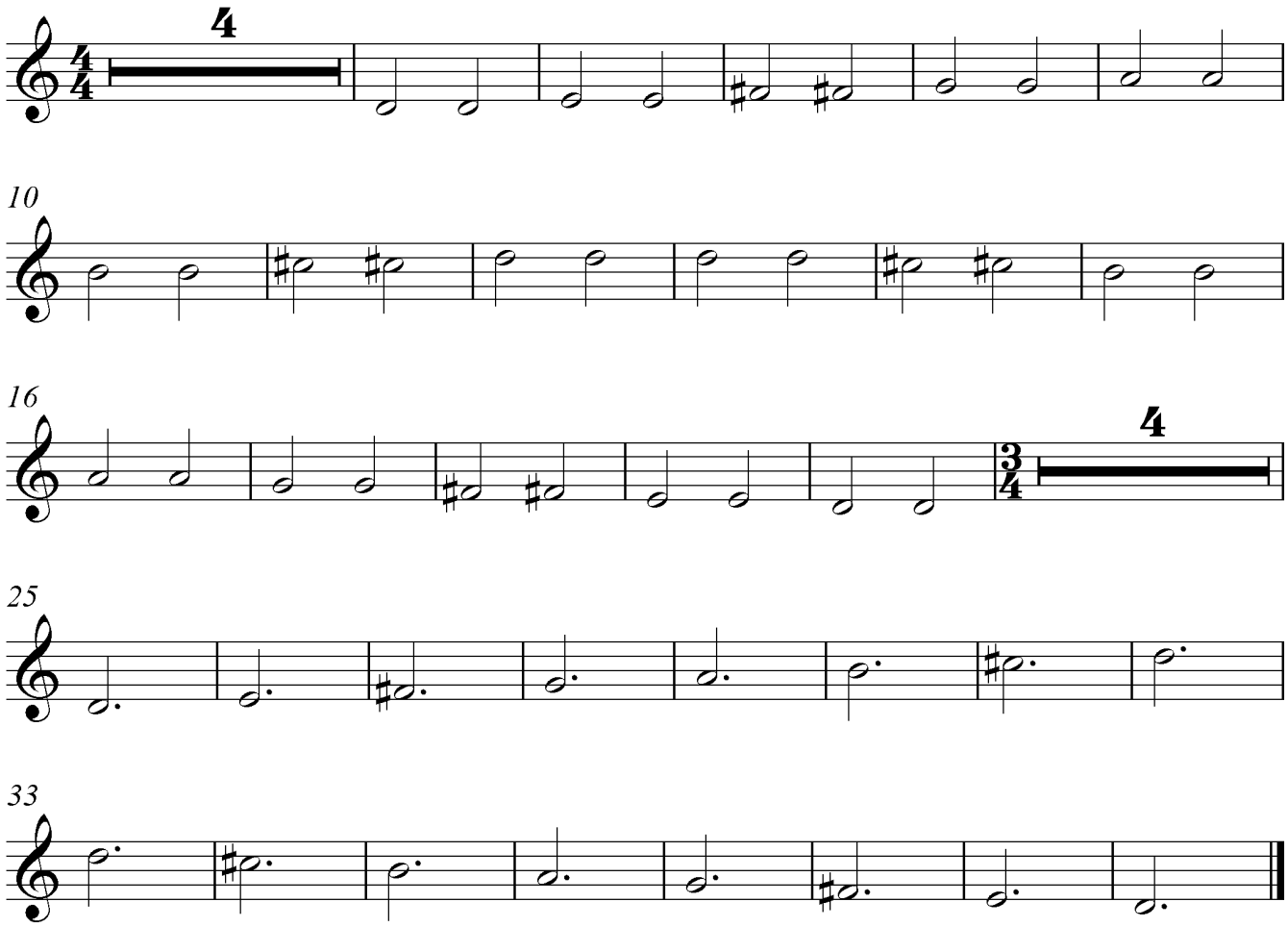
Climbing