Double Bass

Festival

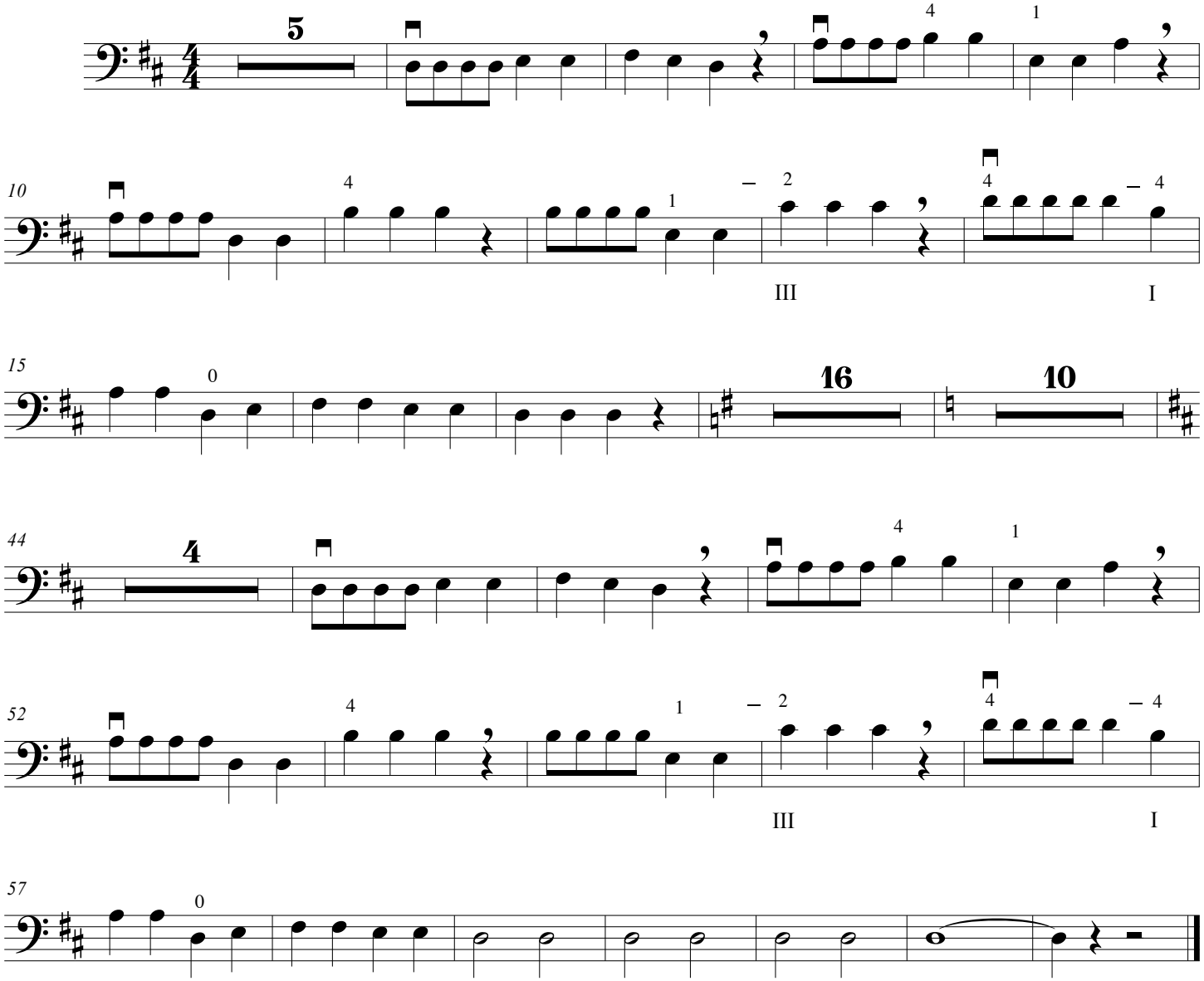

©